canaan
cornwall
falls village
goshen
kent

the Secret Corner
SHHHH... NORTHWEST CONNECTICUT

lakeville
norfolk
salisbury
sharon

DiscoverNWCT.com

JULY 12th
SAT 9AM

Run the Valley 5k Road Race

Cornwall

Sat 5:30pm

Railroad Days: Flavor of the Foothills. Food and Wine Fest

Canaan

For a complete event calendar for Railroad Days please go to canaanchamber.com

JULY 13th
SUN 2-5PM

Open House Festival
Yale School of Music

Norfolk

SUN 10-3pm

Falls Village Car Show

Falls Village

JULY 19th
SAT ALL DAY

Railroad Days
Fireworks, Craft Fair, Parade, Live Music

Canaan

JULY 26th
SAT 2-8PM

Jane Lloyd Fund Clambake

Salisbury

NOTHING TO DO?
SUMMER IN NORTHWEST CONNECTICUT

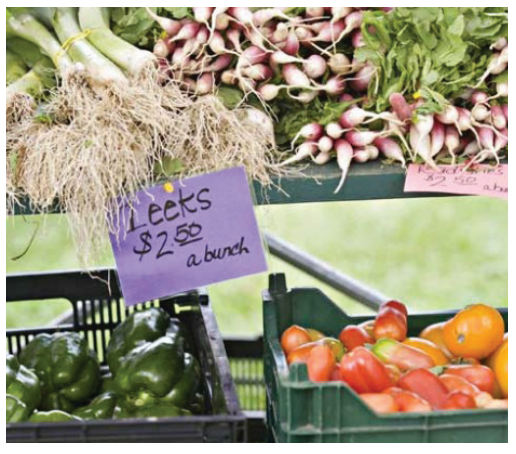

AUG 7th - 10th
THU - SUN

Kent Sidewalk Festival

Kent

AUG 8th - 10th
FRI - SUN

Litchfield Jazz Festival

Goshen

AUG 13th - 26th
VARIOUS TIMES

Disney's The Little Mermaid – Sharon Tri-Arts Playhouse

Sharon

AUG 17th - 26th
SUN 10 - 3PM

Tri State Chamber "Buy Local" Trade Festival

Lakeville

AUG 26th

Goshen Agricultural Council 2nd Annual Farm to Table Dinner

Goshen

SHOP EAT VISIT

AUG 28th
THU 4 - 8PM

Historic Car Parade

Lime Rock
Salisbury

AUG 29th -SEP 1st
ALL DAY

Lime Rock Park Historic Festival

Lime Rock

AUG 30th -SEP 1st
SAT - MON

Goshen Fair

Goshen

VISITOR INFORMATION & EVENTS:
DiscoverNWCT.com/blog

CONNECTICUT MAIN STREET CENTER

THE NORTHWESTERN CONNECTICUT
REGIONAL PLANNING COLLABORATIVE